

# MAPLEWOOD CENTER PARCEL E-1

BEING A REPLAT OF PARCEL E, MAPLEWOOD CENTER REPLAT OF PARCELS 1, 3, 4, 5, AND 6, AS RECORDED IN PLAT BOOK 68, PAGES 138 AND 139, PUBLIC RECORDS OF PALM BEACH COUNTY, FLORIDA, LYING IN SECTION 2, TOWNSHIP 41 SOUTH, RANGE 42 EAST, TOWN OF JUPITER, PALM BEACH COUNTY, FLORIDA  
 JUNE, 2001  
 SHEET 2 OF 2

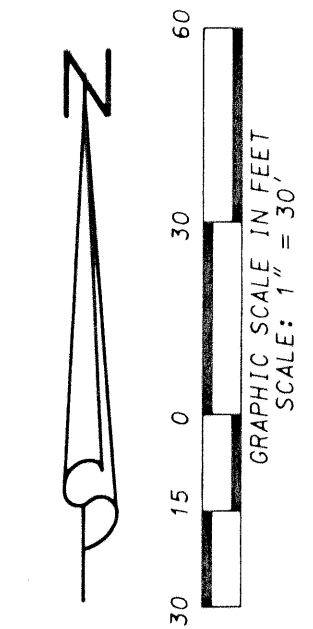

12

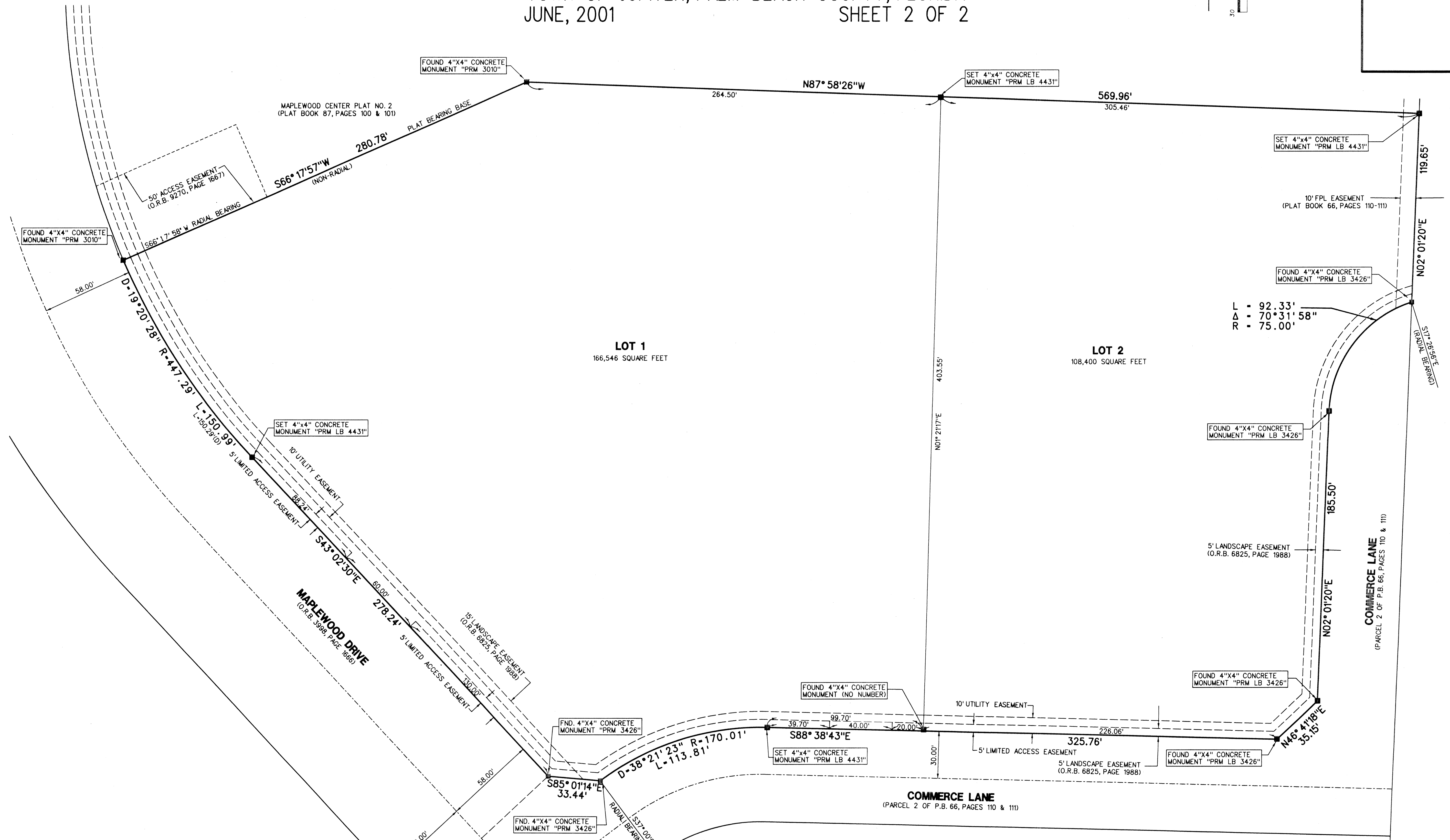

UNPLATTED

**LIDBERG LAND SURVEYING, INC.**  
 675 West Indiantown Road, Suite 200, Jupiter, Florida 33458 TEL. 561-746-8454  
 LB4431

CAD. K:\UST\024142\68-138\2829306\2829306.DGN			
REF.			
FLD.	FB.	PG.	JOB 99-282-306
OFF. R.W.			DATE 03/07/00
CKD. D.C.L.	SHEET 2	OF 2	DWG. D99-282P

108-138\2829306\2829306.DGN 06/25/2001 08:25:47 AM